

HOLLAND & THOMAS, L.L.C. - LAND SURVEYORS

202 West Street Johnson Creek, WI 53038 (920) 699-3305

PLAT OF SURVEY

FOR LOTS 89, 90 AND THE EASTERLY 50 FEET OF OUTLOT E OF O-TON-KAH SUBDIVISION,
BEING A DIVISION OF THE NW 1/4 AND SW 1/4 OF THE NORTHWEST QUARTER
OF SECTION 10, TOWN 4 NORTH, RANGE 18 EAST, TOWN OF EAST TROY,
WALWORTH COUNTY, WISCONSIN.

DEERPATH ROAD

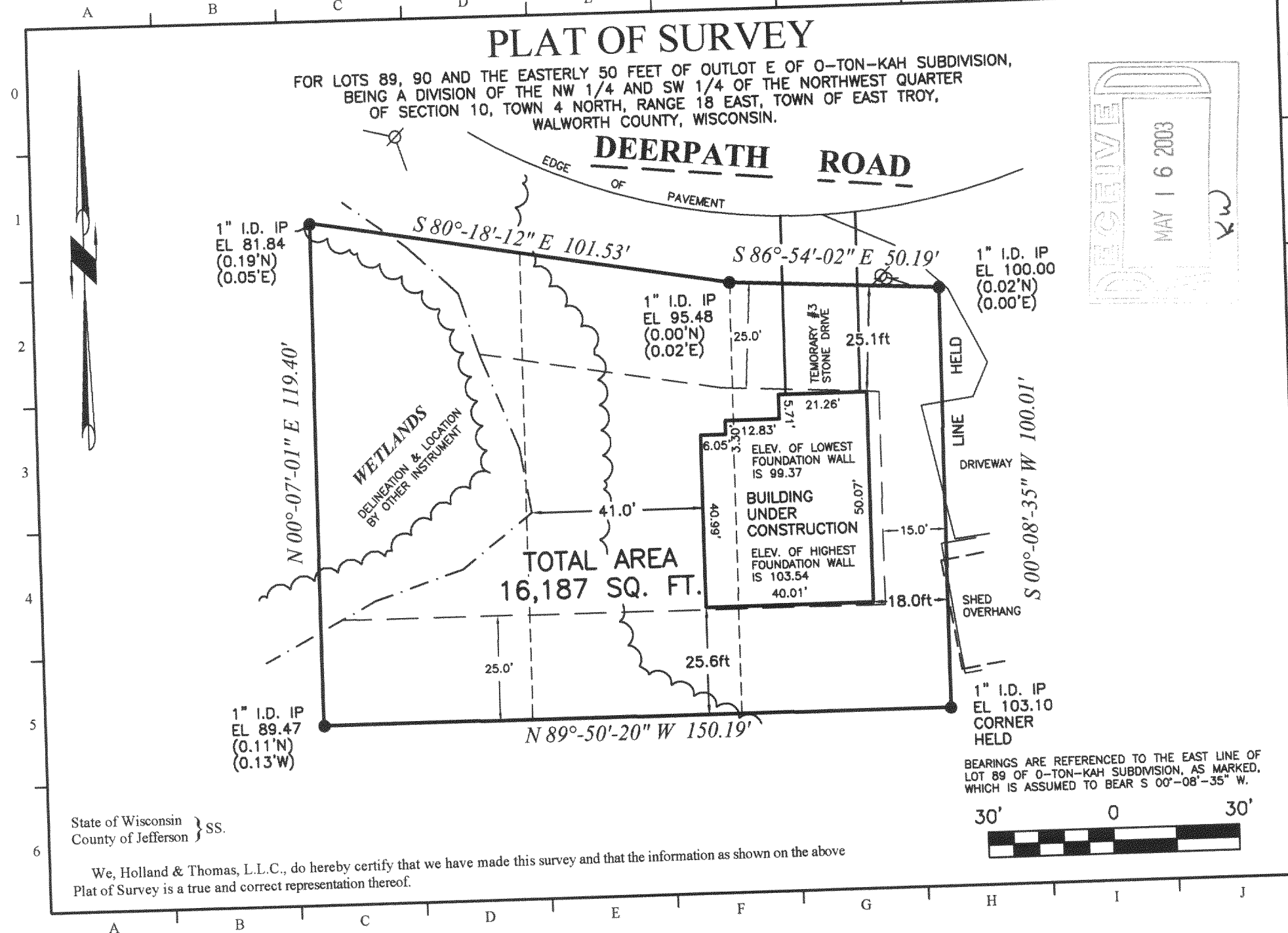

LEGEND: These standard symbols may be found in the drawing.

- Lot Corner (Found) w/desc.
- Utility Pedestal
- ⊗ Utility Pole w/Guy Wire(s)
- Wetland Boundary
- - - Setback Line
- ~ Treeline
- - - Original Lot Lines

Signature: Scott Thomas
10/16/02

IF THE SURVEYOR'S SEAL IS NOT RED, THE PLAN IS A COPY THAT SHOULD BE ASSUMED TO CONTAIN UNAUTHORIZED ALTERATIONS. THE CERTIFICATION CONTAINED ON THIS DOCUMENT DOES NOT APPLY TO COPIES UNLESS THEY TOO HAVE A RED STAMP OVER THE PHOTOCOPIED STAMP BY SAME SURVEYOR.

OWNER: Joe & Jenny Kesselhon

BUILDER: SAME

418-1658

C:\Holland&Thomas\2002\0208\020816AB.dwg; Drawn By: SDT; Checked By: SDT; 10-16-02.

POT-34